

Gingival Composite Characterisation

A fast paced, practically focused, hands-on course for CDTs and Dental Technicians looking to improve denture aesthetics

WITH 5.5 HOURS ENHANCED CPD

Places are limited to just 8 delegates per course for a better learning experience and more focused hands-on teaching

schoTTlander

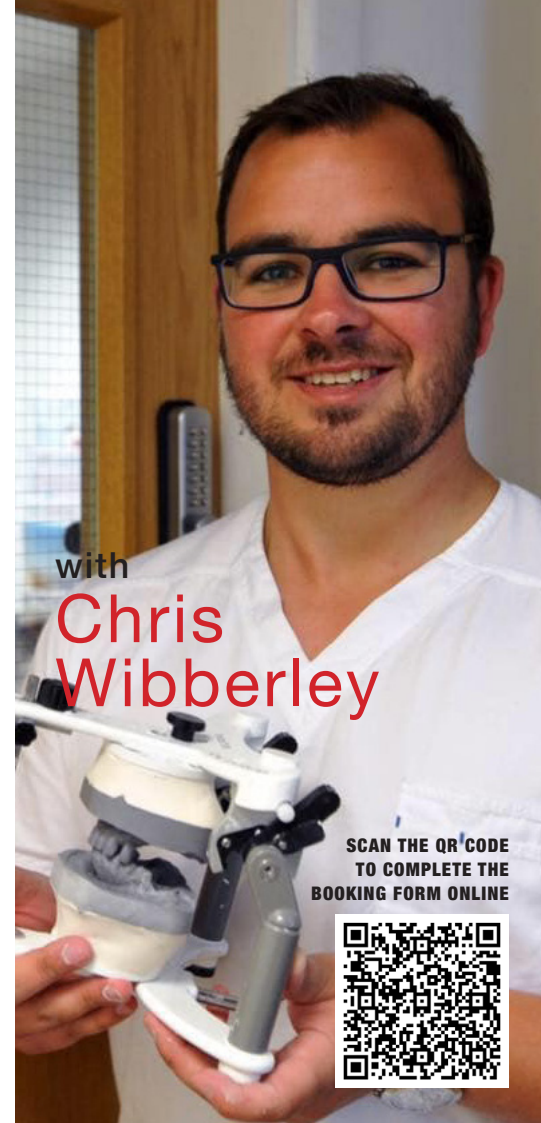

with

**Chris
Wibberley**

**SCAN THE QR CODE
TO COMPLETE THE
BOOKING FORM ONLINE**



Gingival Composite Characterisation

A fast paced, practically focused, hands-on course for CDTs & Dental Technicians looking to improve denture aesthetics

“ I found this course super informative and easy to follow and with your guidance a breeze to put into practice.”

(2024 Course Attendee)



Chris Wibberley CDT

Chris has been a CDT for 13 years and has, over time, gained experience working with other leading CDTs before opening CW Dentures in 2015.

Since opening CW Dentures Chris has grown as an independent Technician and does all of his own laboratory work. Chris offers services in his own clinic and works alongside other Dental Practices across the UK and Northern Ireland.

Chris has perfected his work over the years. Not only does Chris ensure that he is gaining the best possible knowledge on treatments and techniques, he also provides training for other Clinical Dental Technicians, Dentists and Dental Technicians.

Chris has gained a reputation for his teaching by lecturing on some of the biggest stages in European Dentistry such as The Dental Technology Showcase at the NEC and The International Dental Show in Cologne. Chris has also gained a variety of awards for the commitment to his craft.

Freephone 0800 97 000 79
sales@schottlander.co.uk

schottlander

Courses direct 01462 704 633
courses@schottlander.co.uk

OVERVIEW

This fast paced one day, hands-on course will focus on teaching Chris' advanced techniques for improving denture aesthetics.

As all prosthetic technicians and CDTs know, it can be challenging to make removable prosthetics, which look truly natural. These difficulties become even greater for partial dentures, with the need to match denture teeth and denture bases with natural teeth and soft tissue.

This course will help dental technicians and CDTs to enhance their skills and learn new techniques for creating truly aesthetic dentures with natural looking teeth and soft tissue. Delegates will learn how to characterise denture teeth and gingival tissue to meet the expectation of patients for extremely lifelike removable prosthesis.

Chris will teach easy and practical techniques which can be immediately adapted and integrated into daily lab work. Delegates will learn a greater understanding of how composites and light-cured stains can be used to make removable prosthesis look more natural. They will also gain confidence in their improved ability to produce better dentures aesthetics, for which they can charge discerning customers appropriately.

Presented in a friendly, informal, and practical way, this course will demystify the work of denture 'gurus' with step-by-step, easy to understand, hands-on training.

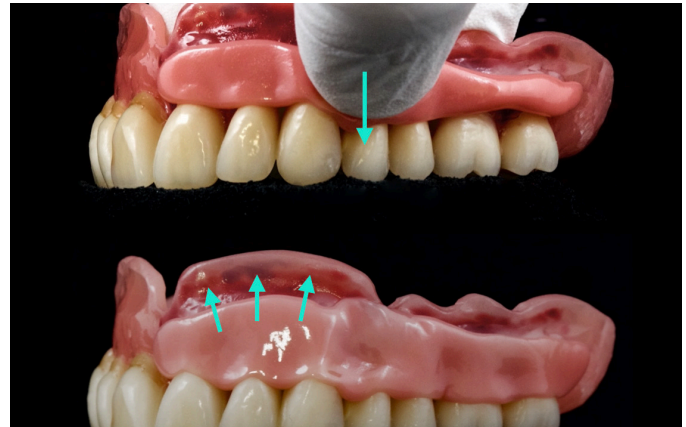



AIMS, OBJECTIVES & ANTICIPATED OUTCOMES

This one day course will provide the participant with a practical introduction into customisation of dentures, from tooth selection and set ups to composite build up, finishing and polishing. Teaching will be focused on allowing delegates to incorporate it immediately into their daily laboratory work.

By the end of the course each participant will be able to:

- > better understand gingival landmarks and how they relate to composite layering.
- > better understand tooth characterisation and caries classifications.
- > learn how to select and characterise high-quality denture teeth.
- > better understand how to make partial dentures as life-like as possible.
- > better understand the step-by-step composite layering technique.
- > learn simple, repeatable processes and adapt them straight into their laboratory work.

This course meets GDC Development Outcomes C & D.

SHADES	
Pink	Flamingo Pink
Medium Pink	Violet Pink
Dark Pink	Ruby Red
Lavender Pink	AP A2
Extra Pale Pink	AP A3
Pale Pink	



Freephone 0800 97 000 79
sales@schottlander.co.uk

schottlander

Courses direct 01462 704 633
courses@schottlander.co.uk

THE PROGRAMME

- 09:00 **Registration and Refreshments**
09:30 Introduction. Aims & Objectives of the course.
Delegates requests and expectations.
10:00 Practical guide to establishing biological landmarks,
and their importance to denture aesthetics.
10:30 Tooth positioning for improved denture aesthetics.
10:45 **Refreshment Break**
11:45 Complete tooth positioning
13:00 **Lunch break**
13:30 Practical application of gingival composite for
improved aesthetics.
15:00 **Refreshment Break**
15:15 Finish practical application of gingival composite
and uses of dentine coloured composites.
16:30 Course reflection & questionnaires.



LOCATIONS & DATES

CW Dentures
Oakdale Mill, Delph
New Road, Delph,
Oldham OL3 5BY

Friday 7th February
Friday 6th June

Schottlander Training Centre.
Letchworth Garden City,
Hertfordshire
SG6 2WD

Friday 21st March
Friday 11th July

Freephone 0800 97 000 79
sales@schottlander.co.uk

schottlander

Courses direct 01462 704 633
courses@schottlander.co.uk

Gingival Composite Characterisation Course

Places are limited so reserve your place(s) today. Freefax 0800 97 000 78 or contact Schottlander Education Coordinator direct on **01462 704 633**, e-mail: **courses@schottlander.co.uk** or **Freephone 0800 97 000 79**

CW DENTURES

Oakdale Mill, Delph New Road,
Delph, Oldham OL3 5BY

Friday 7th February

Friday 6th June

SCHOTTLANDER TRAINING CENTRE

Fifth Avenue, Letchworth Garden City,
Hertfordshire SG6 2WD

Friday 21st March

Friday 11th July

**SCAN THE
QR CODE
TO COMPLETE
THE BOOKING
FORM ONLINE**



Please reserve me place(s)

COURSE FEE: £250 + VAT per person (£300 including VAT per person)*

Name _____ GDC No. _____ Name _____ GDC No. _____

Clinic/Lab Name _____ Address _____

Postcode _____

Telephone _____ Email _____

Shred immediately after processing card payment

Schottlander accepts all major credit and debit cards.

Card Holders Name _____ Card

Expiry date _____ Card Security Code _____ Signature _____ Date _____

*Fee includes refreshments & buffet lunch.

Freephone 0800 97 000 79
sales@schottlander.co.uk



Davis Schottlander & Davis Ltd
Fifth Avenue, Letchworth,
Hertfordshire SG6 2WD

